

CURVE	RADIUS	LENGTH	CHORD	BEARING
C1	107.00'	28.71'	28.62'	N21°18'52" W

LINE	DIRECTION	DISTANCE
L1	S56°56'29" W	10.80'
L2	N85°28'28" W	13.50'

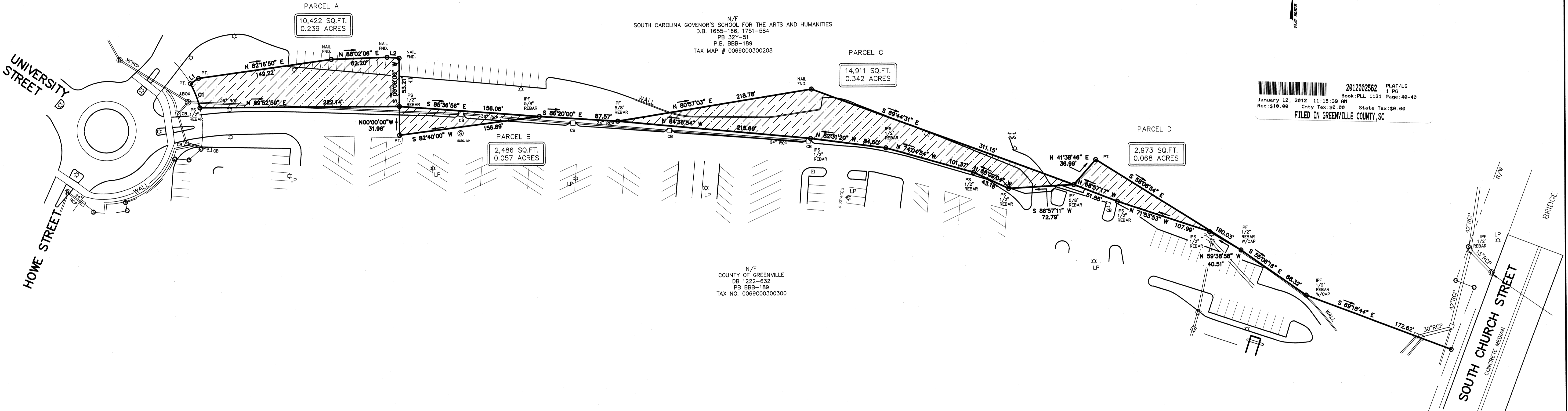

2012002562 PLAT/LG
 1 PG
 Book: PLL 1131 Page: 40-40
 January 12, 2012 11:15:39 AM
 Rec: \$10.00 Only Tax: \$0.00 State Tax: \$0.00
 FILED IN GREENVILLE COUNTY, SC

FILED FOR RECORD IN GREENVILLE COUNTY, SC ROD
 2012002562 Book: PLL 1131 Page: 40-40
 January 12, 2012 11:15:39 AM
Timothy J. Manning

PARCELS A, C AND D ARE TO BE DEEDED TO THE SC GOVERNOR'S SCHOOL BY GREENVILLE COUNTY AND MADE PART OF TAX NO. 0069000300208.
 PARCEL B IS TO BE DEEDED TO GREENVILLE COUNTY BY THE SC GOVERNORS SCHOOL AND MADE PART OF 0069000300300.

I HEREBY STATE TO THE BEST OF MY KNOWLEDGE, INFORMATION AND BELIEF, THE SURVEY SHOWN HEREON WAS MADE IN ACCORDANCE WITH THE REQUIREMENTS OF THE MINIMUM STANDARDS MANUAL FOR THE PRACTICE OF LAND SURVEYING IN SOUTH CAROLINA, AND MEETS OR EXCEEDS THE REQUIREMENTS FOR A CLASS "A" SURVEY AS SPECIFIED THEREIN.

Signature is only for the purpose of compliance with city / county recording requirements and not to verify the accuracy of the survey or to verify compliance with city ordinances.

10/17/2011 *[Signature]*
 Date Ass't City Engineer - CIVIL

BENCHMARK SURVEYING, INC.

0' 50' 100' SCALE 1" = 50'

DATE: SEPTEMBER 26, 2011 P.O. BOX 25455 GREENVILLE, S.C. 29616 TEL: (864) 979-6401 FAX: (864) 322-6877 jcreighton@bellsouth.net

STATE OF SOUTH CAROLINA GREENVILLE COUNTY

SURVEY FOR SOUTH CAROLINA GOVERNOR'S SCHOOL FOR THE ARTS AND HUMANITIES AND THE COUNTY OF GREENVILLE SOUTH CAROLINA

BENCHMARK SURVEYING No. C01050

JAMES E. CREIGHTON No. 11574

DWG. NO. # 1388 (244, 380) JAMES E. CREIGHTON, PLS # 11904